

RC 2
 23/9/19
 22/8/19

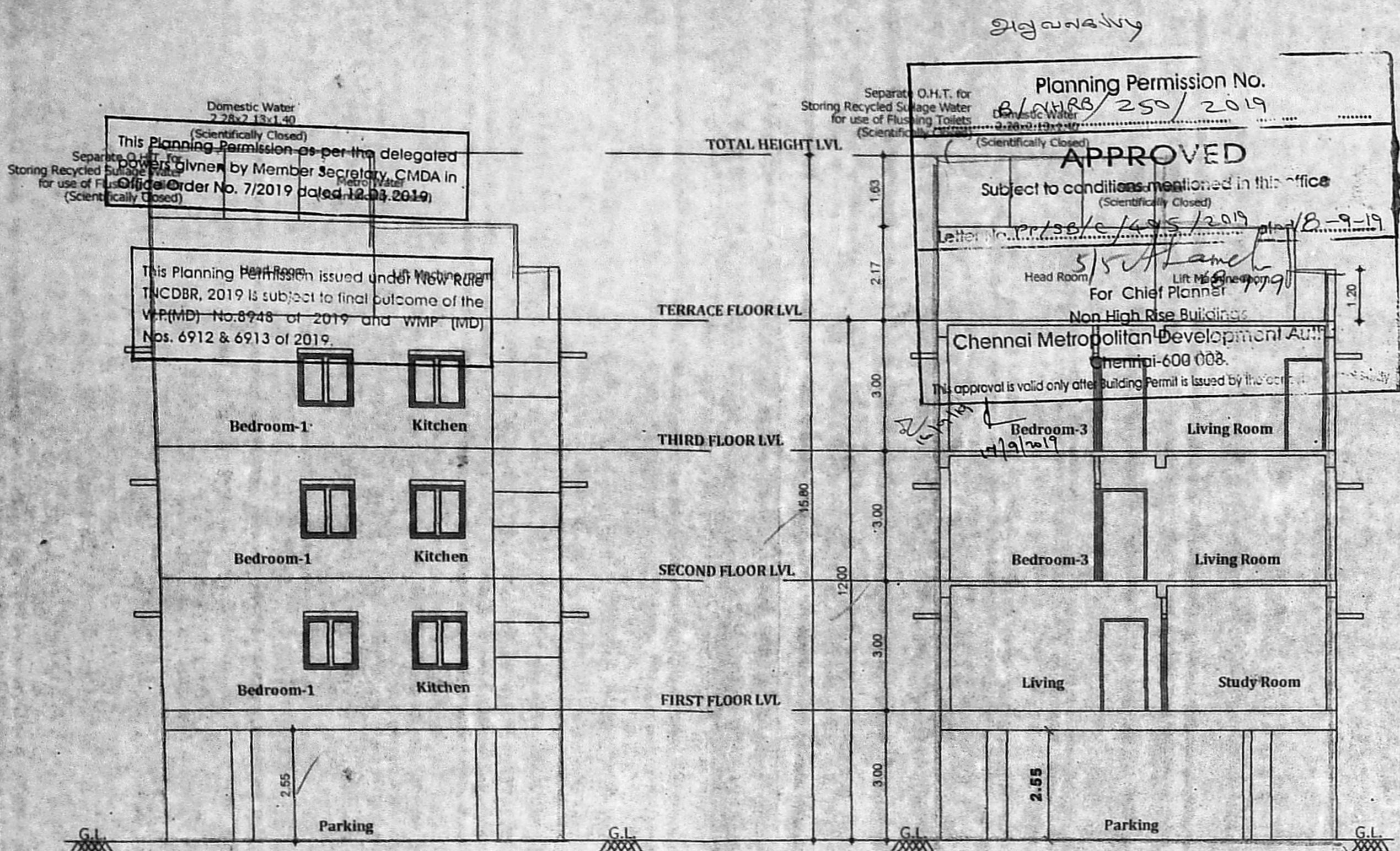

ELEVATION

SECTION ALONG A - A

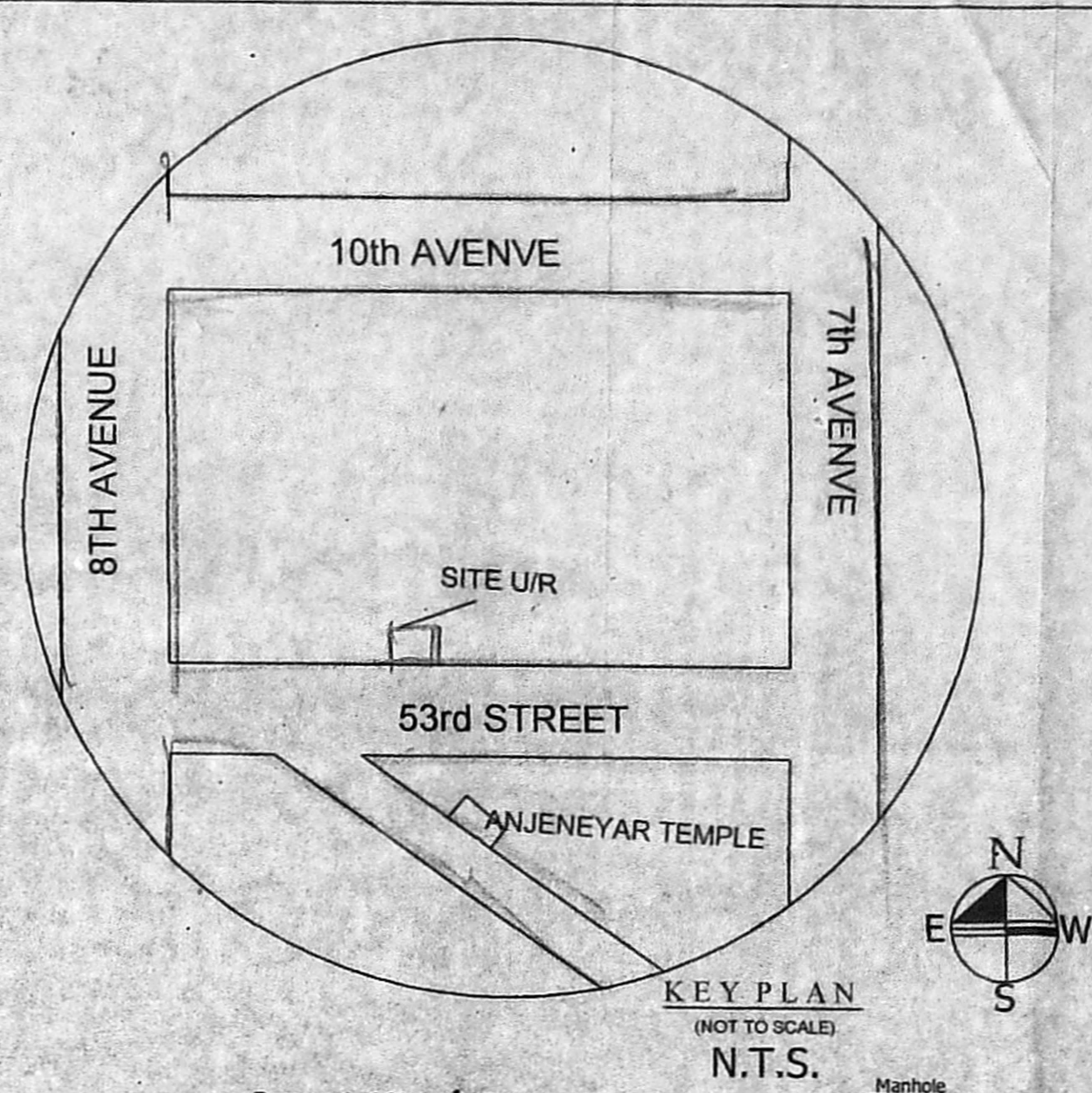
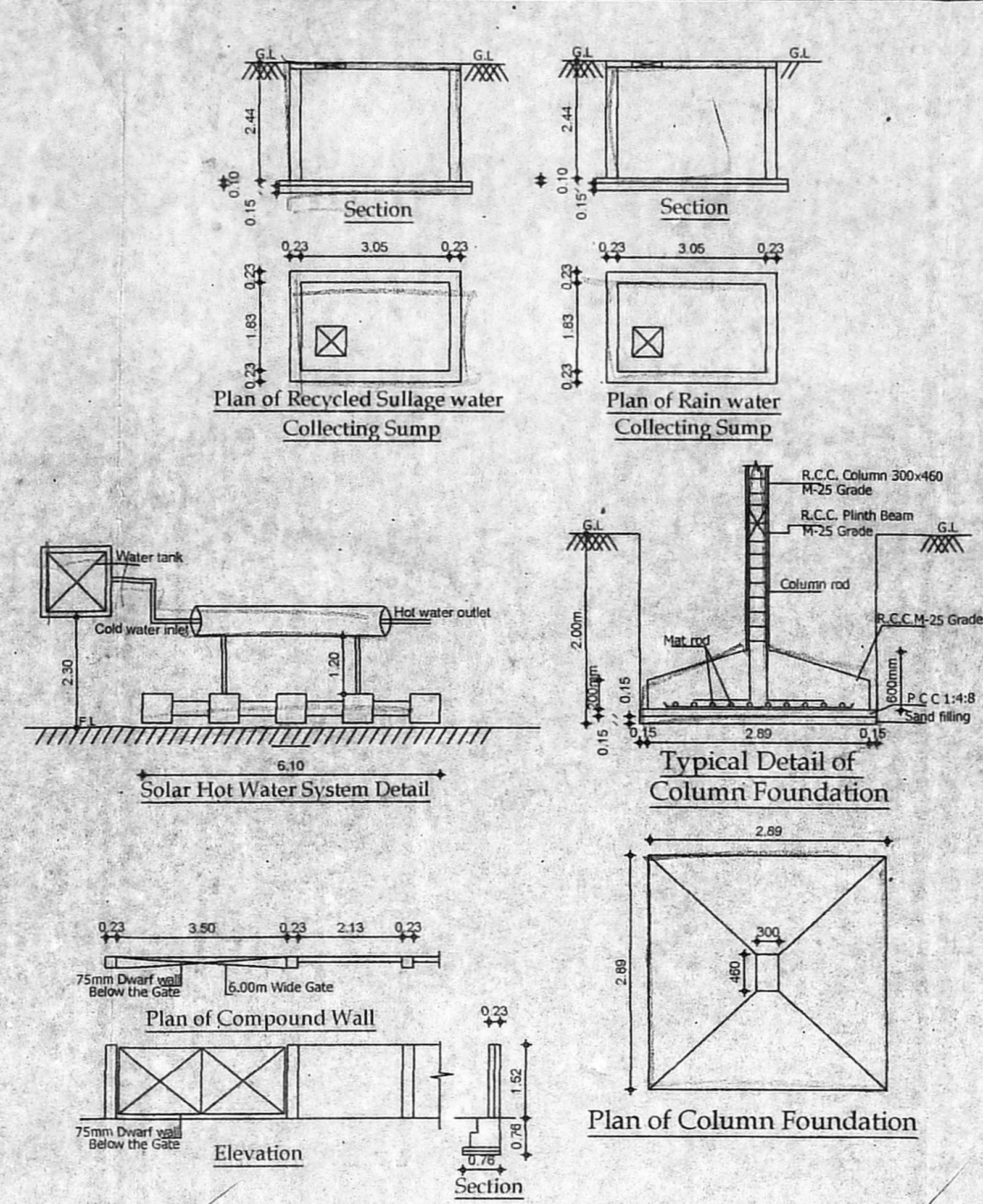

KEY PLAN
(NOT TO SCALE)
N.T.S.



SCHEDULE OF JOINERY

S.No	WIDTH	HEIGHT	DESCRIPTION
RS	3.05	2.13	ROLLING SHUTTER
D	1.07	2.13	T.W PANEL DOOR
DI	0.91	2.13	C.W PANEL DOOR
FD	0.61	2.13	C.W FRENCH DOOR
FD	2.44	2.13	T.W FRENCH DOOR
W	1.49	1.20	C.W CLOSED WINDOW
W1	1.22	1.20	C.W OPEN WINDOW
W2	0.91	0.91	C.W OPEN WINDOW
Y	0.61	0.61	C.W OPEN WINDOW

SPECIFICATION

- P.C.C IN M25 GRADE
- R.C.C IN M25 GRADE
- 230MM BRICK WORK IN M1:1:6
- 115MM BRICK WORK IN M1:1:6
- PLASTERING THE CEILING IN C.M:1:3
- PLASTERING THE WALL IN C.M:1:3
- WEATHERING COURSE IN BRICK JELLY LIME CONCRETE WITH A COURSE OF FLAT TILES.
- THE O.H.T IS SCIENTIFICALLY CLOSED
- THE U.G SLUMP IS SCIENTIFICALLY CLOSED
- ALL W.C'S IN GROUND FLOOR RAISED BY 0.91M FROM G.L

AREA STATEMENT

AREA STATEMENT	SQ.M
PLOT EXTENT	
AS PER PATTA	297.50 SQ.M
AS ON DOCUMENT	297.29 SQ.M

Floor	PARKING	FSI Area
STILT(PART) FLOOR :		
FIRST FLOOR :		178.44 SQ.M
SECOND FLOOR :		178.44 SQ.M
THIRD FLOOR :		178.44 SQ.M
TOTAL BUILTUP AREA		535.32 SQ.M

F.S.I : 1.801

LEGEND

PROPOSED CONSTRUCTION	[Symbol]
BOUNDARY LINE	[Symbol]
ROADS	[Symbol]

THE PLAN SHOWING PROPOSED CONSTRUCTION OF RESIDENTIAL BUILDING AT PLOT NO:C -531, OLD DOOR NO:76, NEW DOOR NO:32, 53 rd STREET, ASHOK NAGAR, CHENNAI COMPRISED IN OLD S.NO:212 (Part), T.S.NO:20, BLOCK NO:69, OF KODAMBAKKAM VILLAGE, GREATER CHENNAI CORPORATION.

ZONE: X Div:134

SCALE: 1:100

APPLICANT SIGNATURE: *[Signature]*

R. Chandrasekaran
 R.CHANDRASEKARAN, B.E. CIVIL
 Structural Engineer, Approved Valuer No.F-2274
 REG:RT-11/02/005 & SEIGR-II/19/03/019
 Fl. Lotus Flats, 12, Kuppusamy Street,
 Palayamthangal, Chennai-600114.
 044992018, Email: rcskaran58@gmail.com
 LICENSED SURVEYOR/REGISTERED ENGINEER :

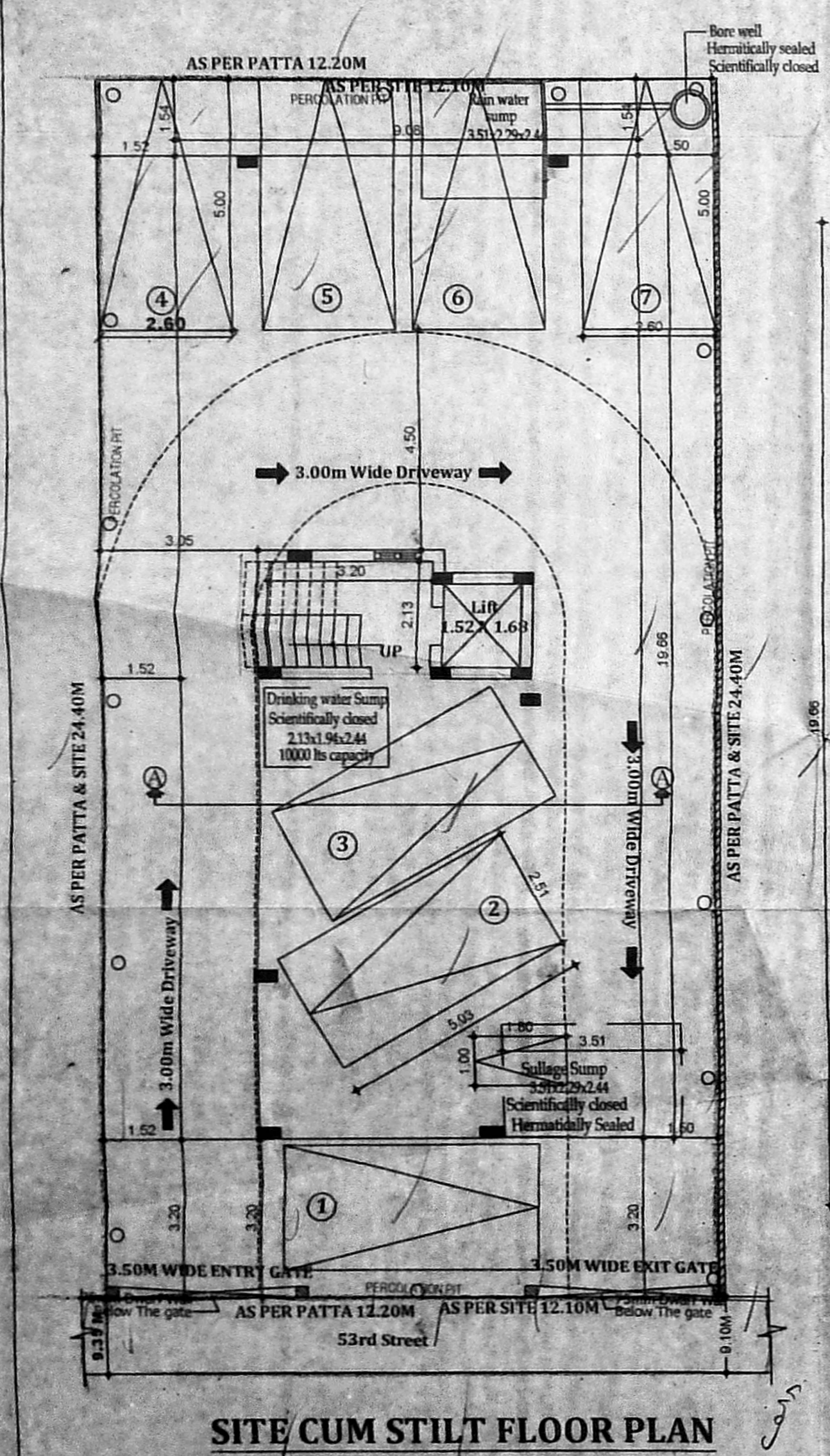

SITE CUM STILT FLOOR PLAN

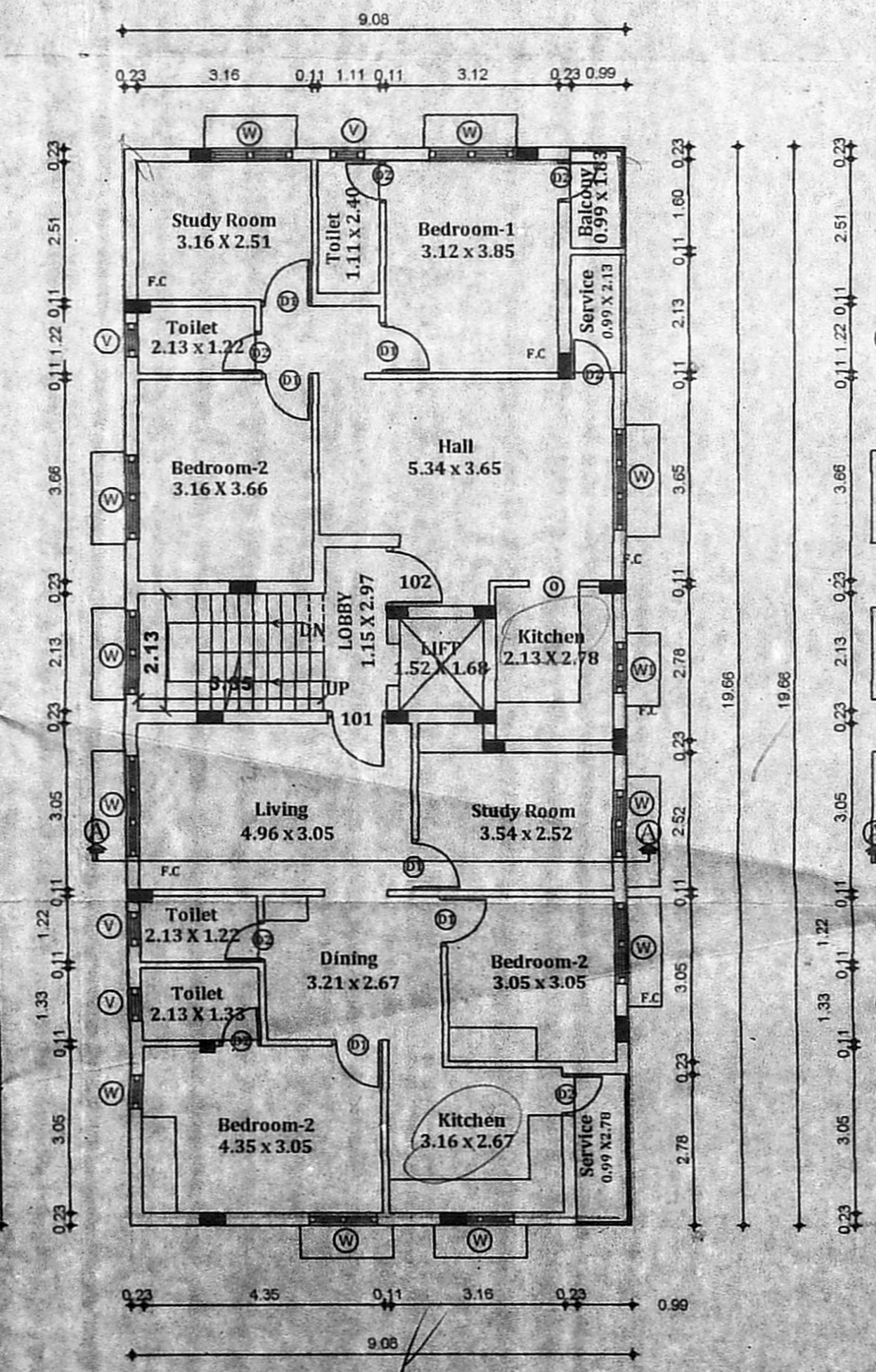

FIRST FLOOR PLAN

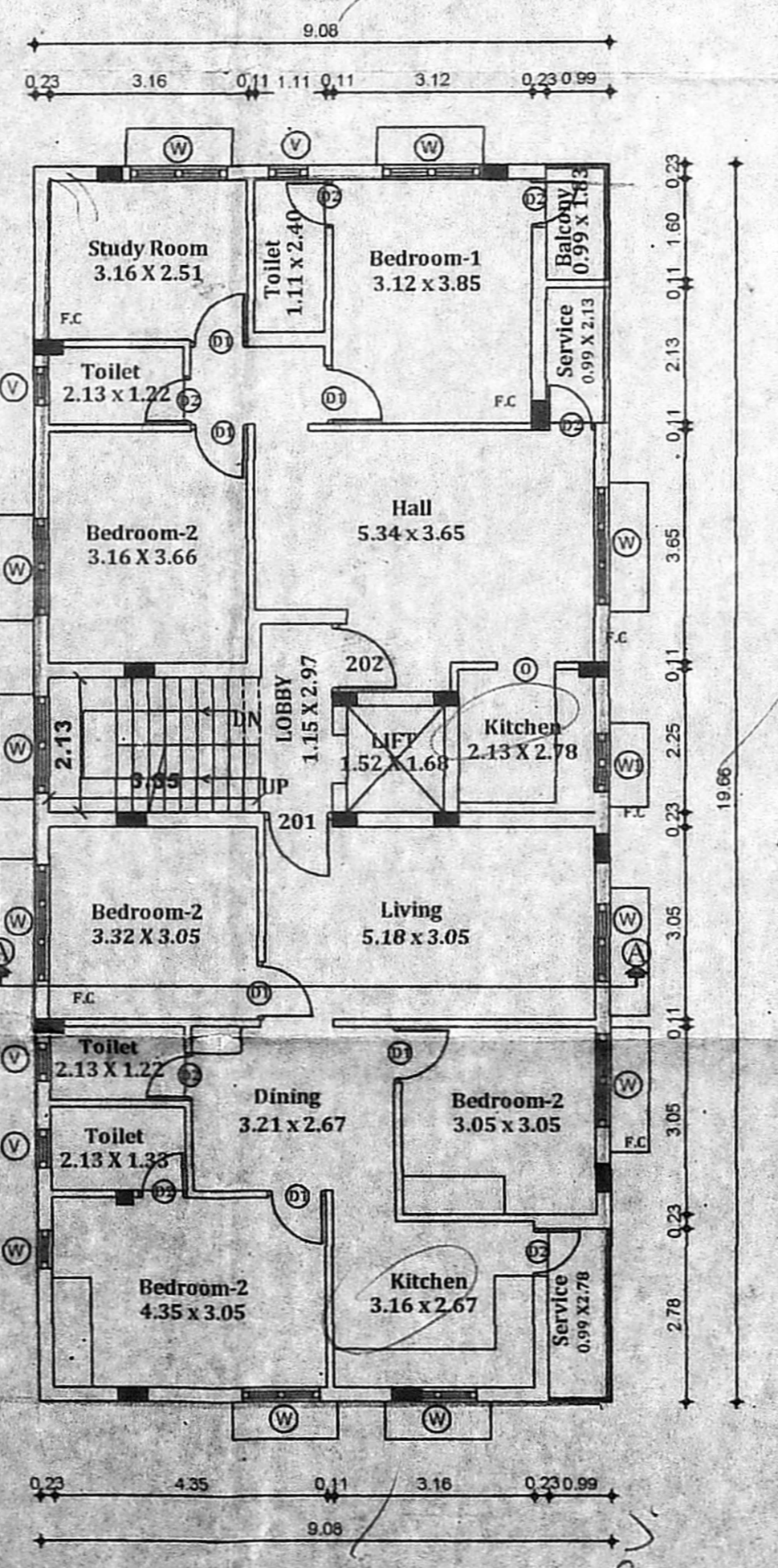

SECOND FLOOR PLAN

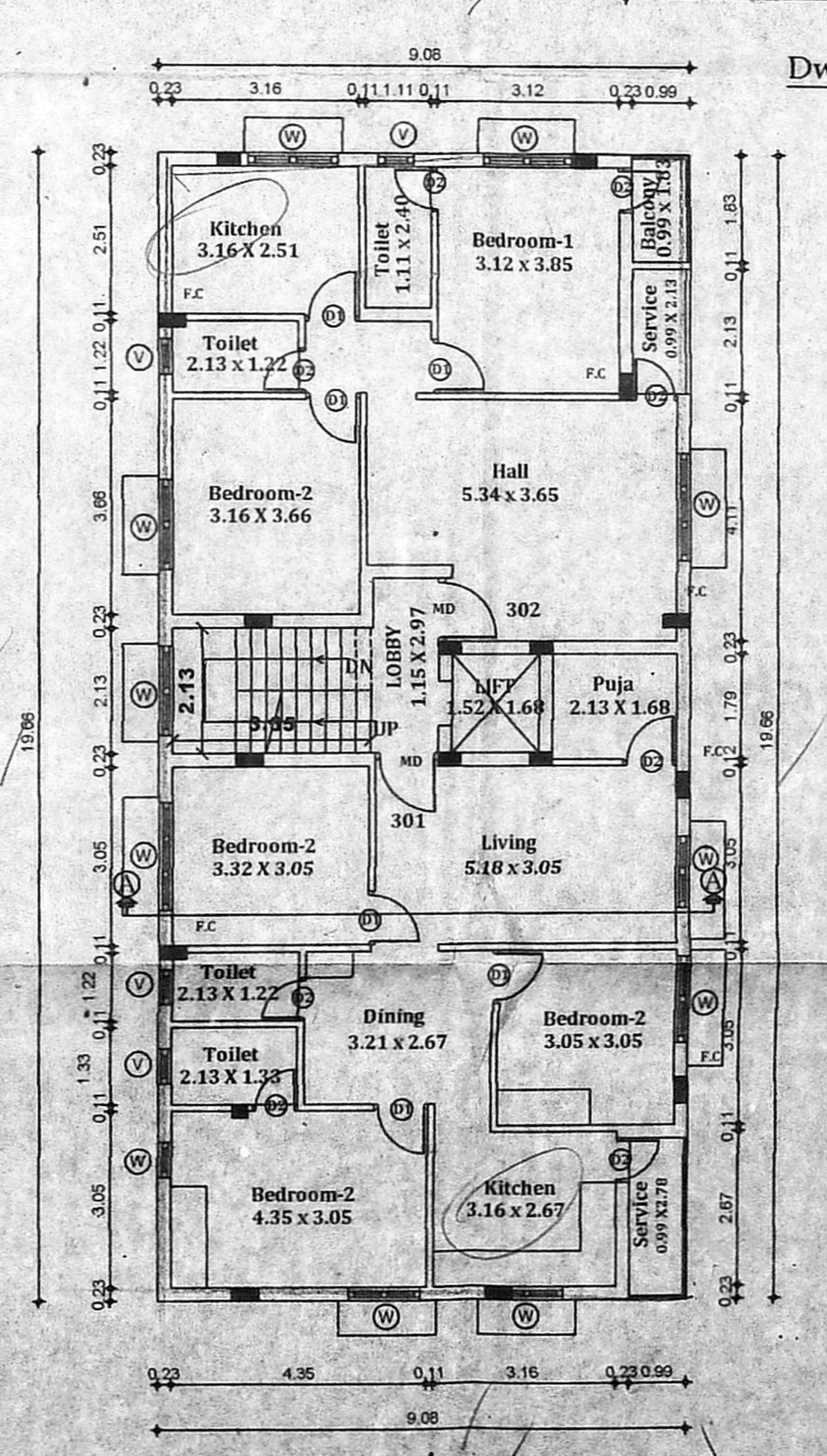

THIRD FLOOR PLAN

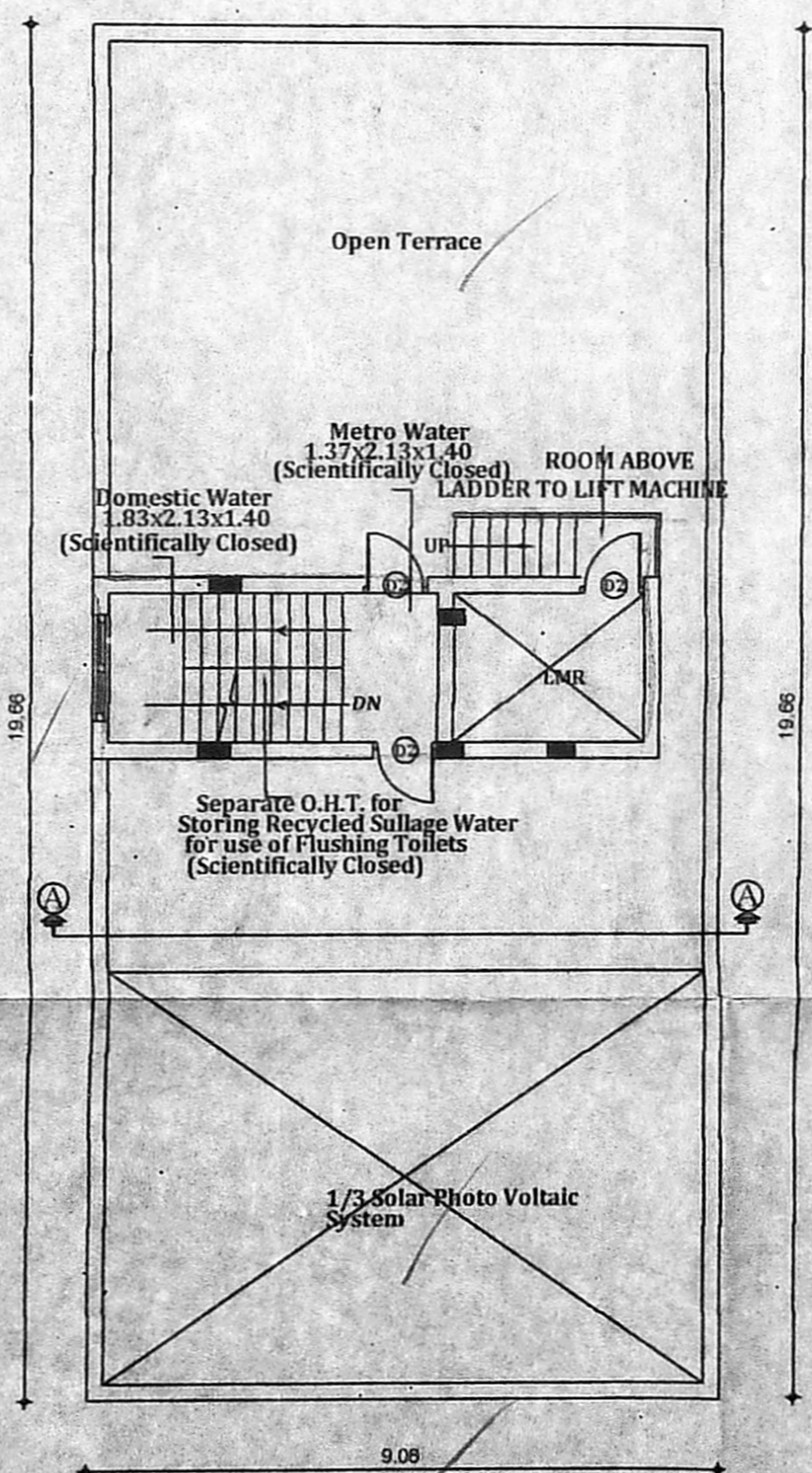

TERRACE FLOOR PART PLAN